

FILED
GREENVILLE CO. S.C.
MAY 4 4 28 PM '84
DANNIE S. TANKERSLEY
R.M.C.

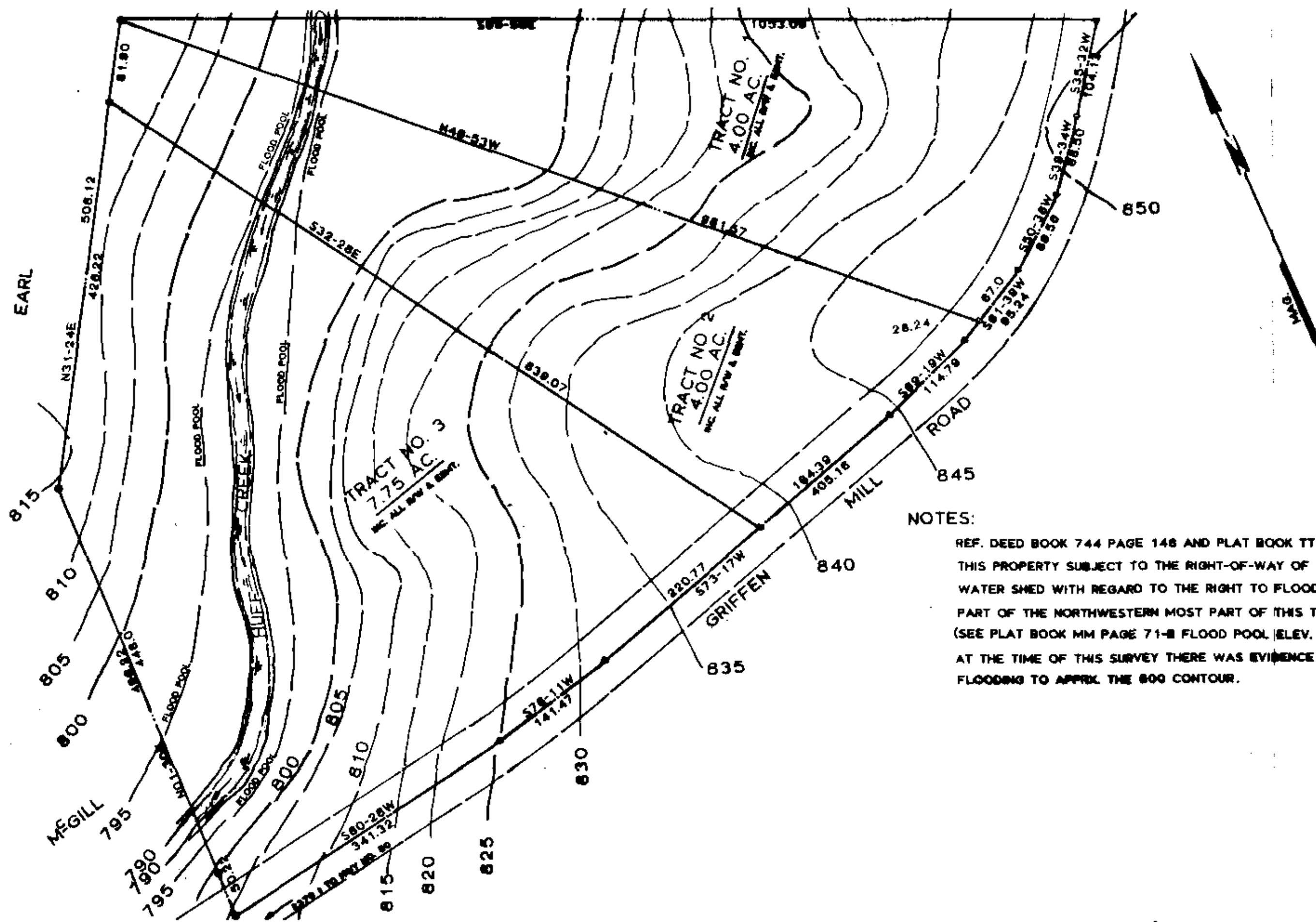

NOTES:
REF. DEED BOOK 744 PAGE 148 AND PLAT BOOK TT PAGE 78.
THIS PROPERTY SUBJECT TO THE RIGHT-OF-WAY OF HUFF CREEK
WATER SHED WITH REGARD TO THE RIGHT TO FLOOD A SMALL
PART OF THE NORTHWESTERN MOST PART OF THIS TRACT.
(SEE PLAT BOOK MM PAGE 71-B FLOOD POOL (ELEV. 795' M.S.L.)
AT THE TIME OF THIS SURVEY THERE WAS EVIDENCE OF
FLOODING TO APPROX. THE 800 CONTOUR.

10-M-6
34715

MAY 4 1984

DRAINAGE & UTILITY EASEMENT 5' ALONG EACH SIDE OF SIDE LOT LINE & 10'
ALONG EACH REAR LOT LINE UNLESS OTHERWISE SHOWN.

Plat Filed This 4 day of MAY 1984
And Recorded in Vol. 10-10 Page 4788
Dannie S. Tankersley
Register Mens Conveyance Greenville County, S.C.

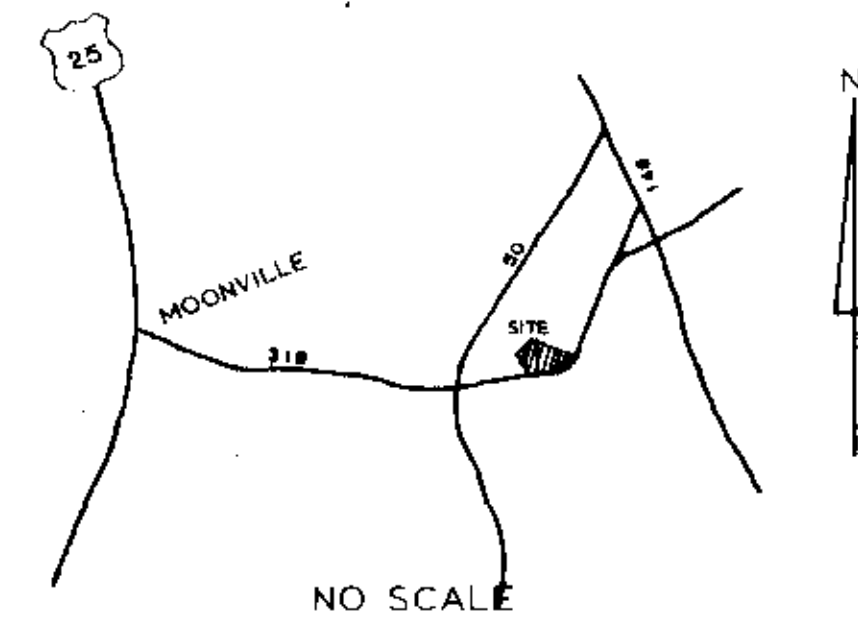

LOCATION MAP

FINAL PLAT

CERTIFICATE OF OWNERSHIP AND DEDICATION

The undersigned hereby acknowledge that I am (we are) the owner(s) of the property shown and described hereon and that I (we) hereby adopt this plan of subdivision with my (our) free consent and that I (we) establish the minimum building restriction lines, and hereby dedicate to public use as roads, streets, and easements forever all areas so shown or indicated on said plat.

April 25-84 Signed: *[Signature]*
Signed: _____
Signed: _____
Signed: _____

CERTIFICATE OF ACCURACY

I, ROBERT R. SPEARMAN, certify that this plat was (drawn by me) (drawn under my supervision) (an actual survey made under my supervision) from an actual survey made by me. I send description recorded in Book _____ Page _____ etc. (other) that the error of closure as calculated by latitudes and departures is 1/7500 that the boundaries not surveyed are shown as broken lines plotted from information found in Book _____ Page _____ that this plat was prepared in accordance with the Greenville County Subdivision Regulations as adopted.

4/10/84 DATE
[Signature] LICENSED ENGINEER - REGISTERED SURVEYOR
S.C. Registration No. 3615

CERTIFICATE OF APPROVAL FOR RECORDING

I hereby certify that the subdivision plat shown hereon has been found to comply with the Subdivision Regulations for Greenville County, with the exception of such variances, if any, as are noted in the minutes of the Greenville County Planning Commission of Greenville County, South Carolina, and that it has been approved for recording in the office of the County Register of Mens Conveyance.

5/4/1984 DATE
[Signature] DIRECTOR OF PLANNING
GREENVILLE COUNTY PLANNING COMMISSION

FILE NUMBER

[Signature] 84-130
[Signature]

RICHARD W. LARSON & THEODORE C. THEODOROU OWNER
ROBERT R. SPEARMAN ENGINEER OR SURVEYOR

NO. OF ACRES: 15.75 MILES OF NEW ROADS: 0

NO. OF LOTS: 3 DATE: 4/10/84

ZONE: _____

SCALE: 1" = 100'



RECORDING FEE PAID \$ 5.00

5-4-84